

* If $R_{1.38}$ test was not run, use only $T_{11} - T_{39}$ test here

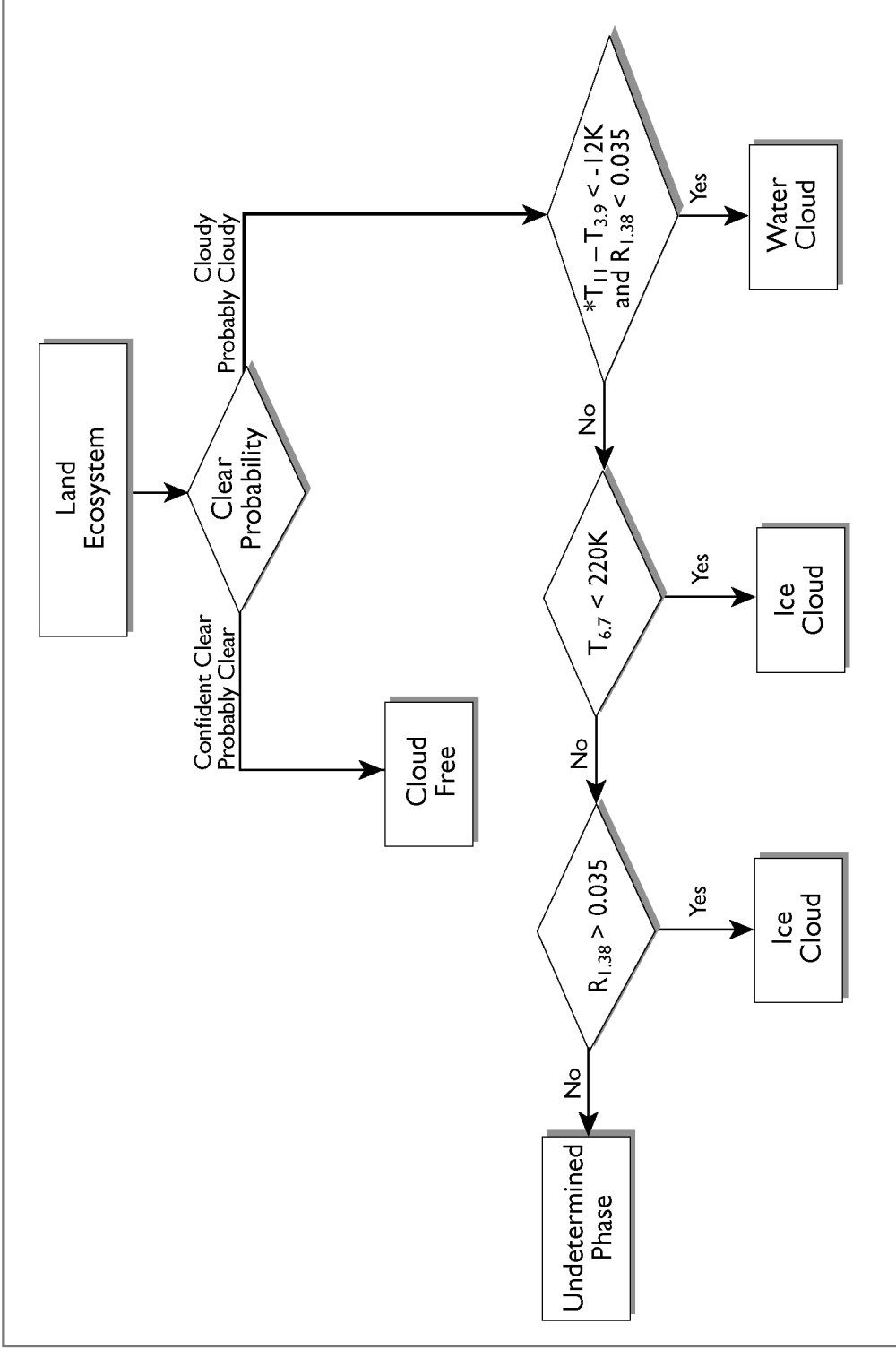

* If $R_{1.38}$ test was not run, use only $T_{11} - T_{3.9}$ test here

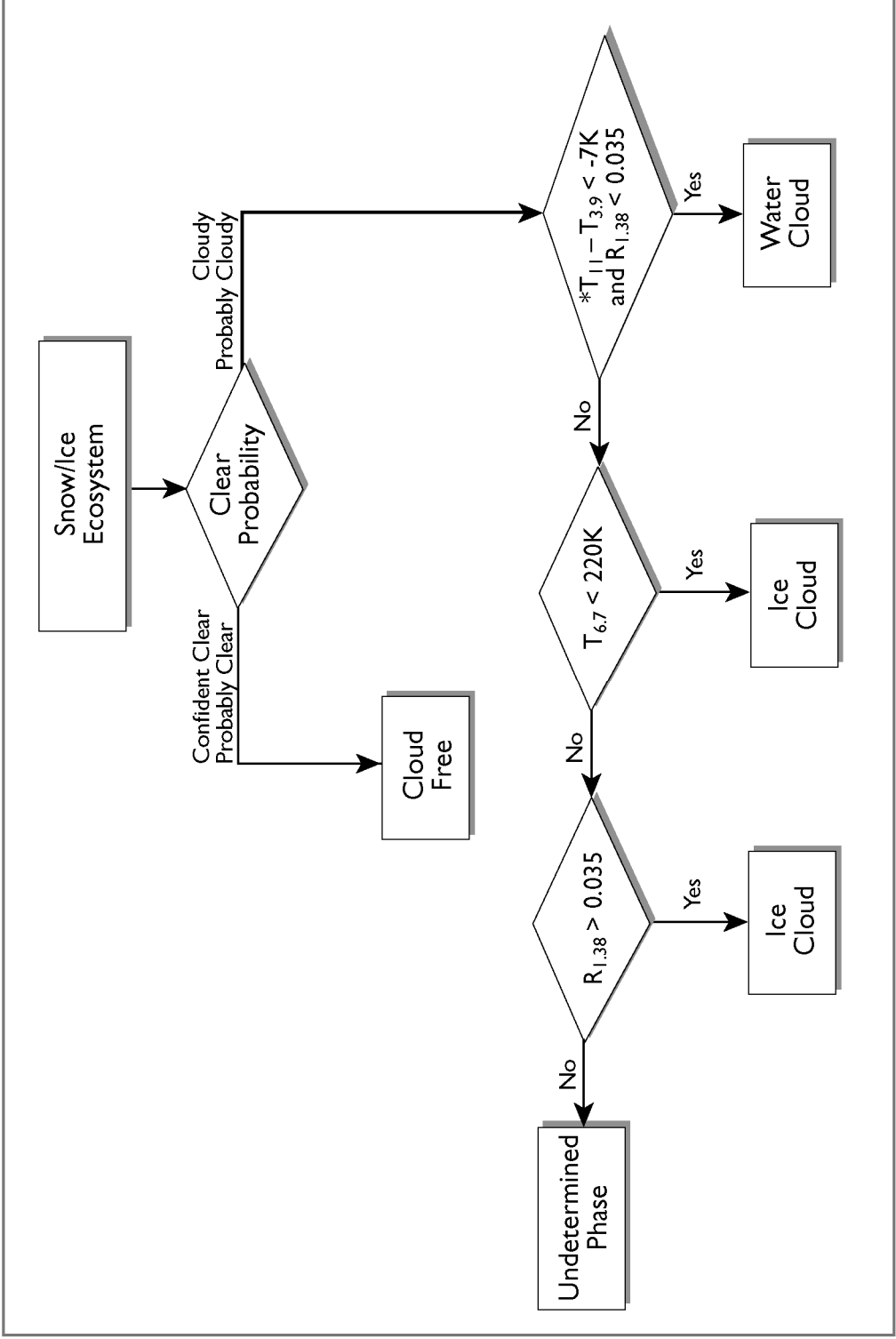

* If R_{1.38} test was not run, use only T₁₁ - T_{3.9} test here

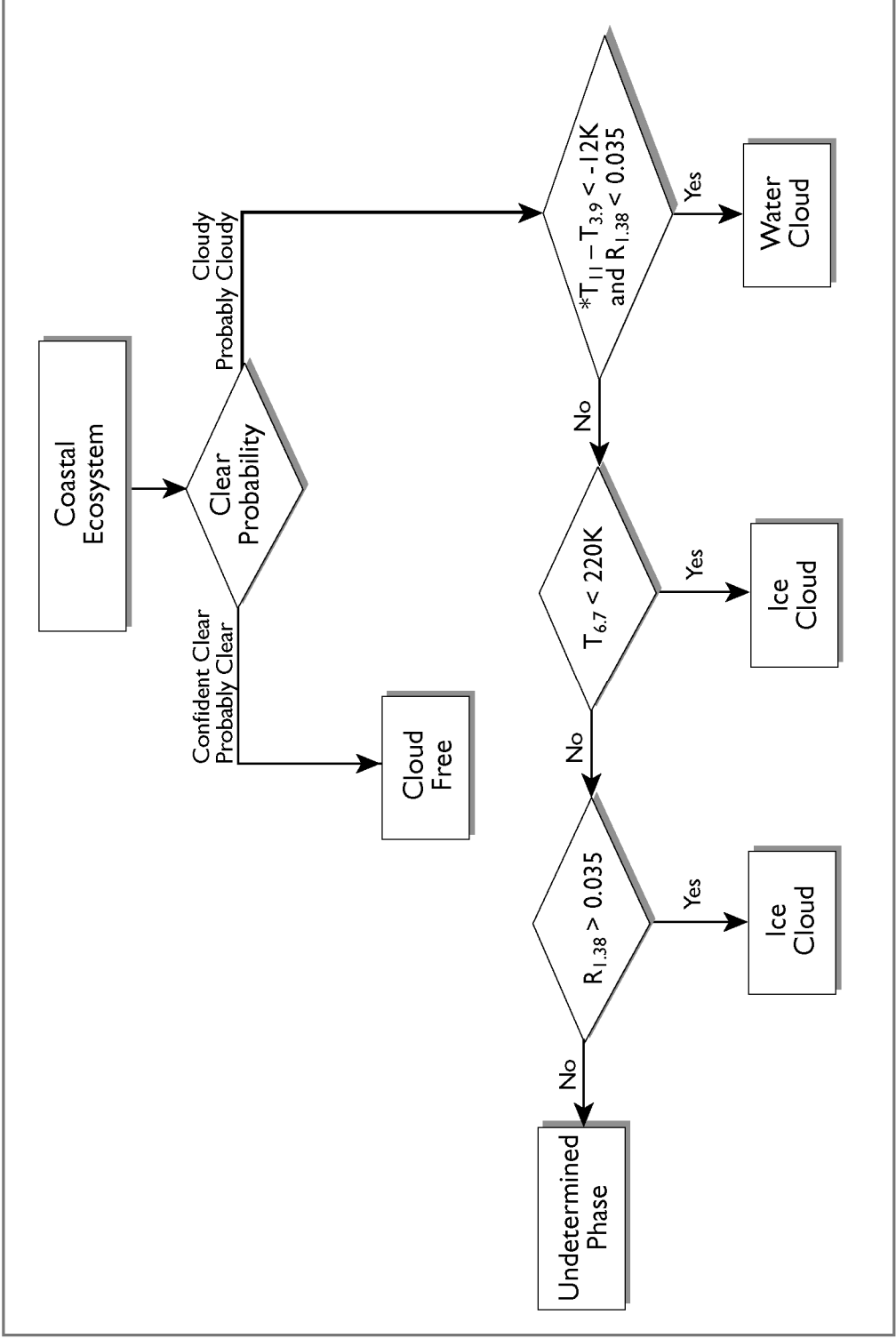

* If $R_{1.38}$ test was not run, use only $T_{11} - T_{3.9}$ test here

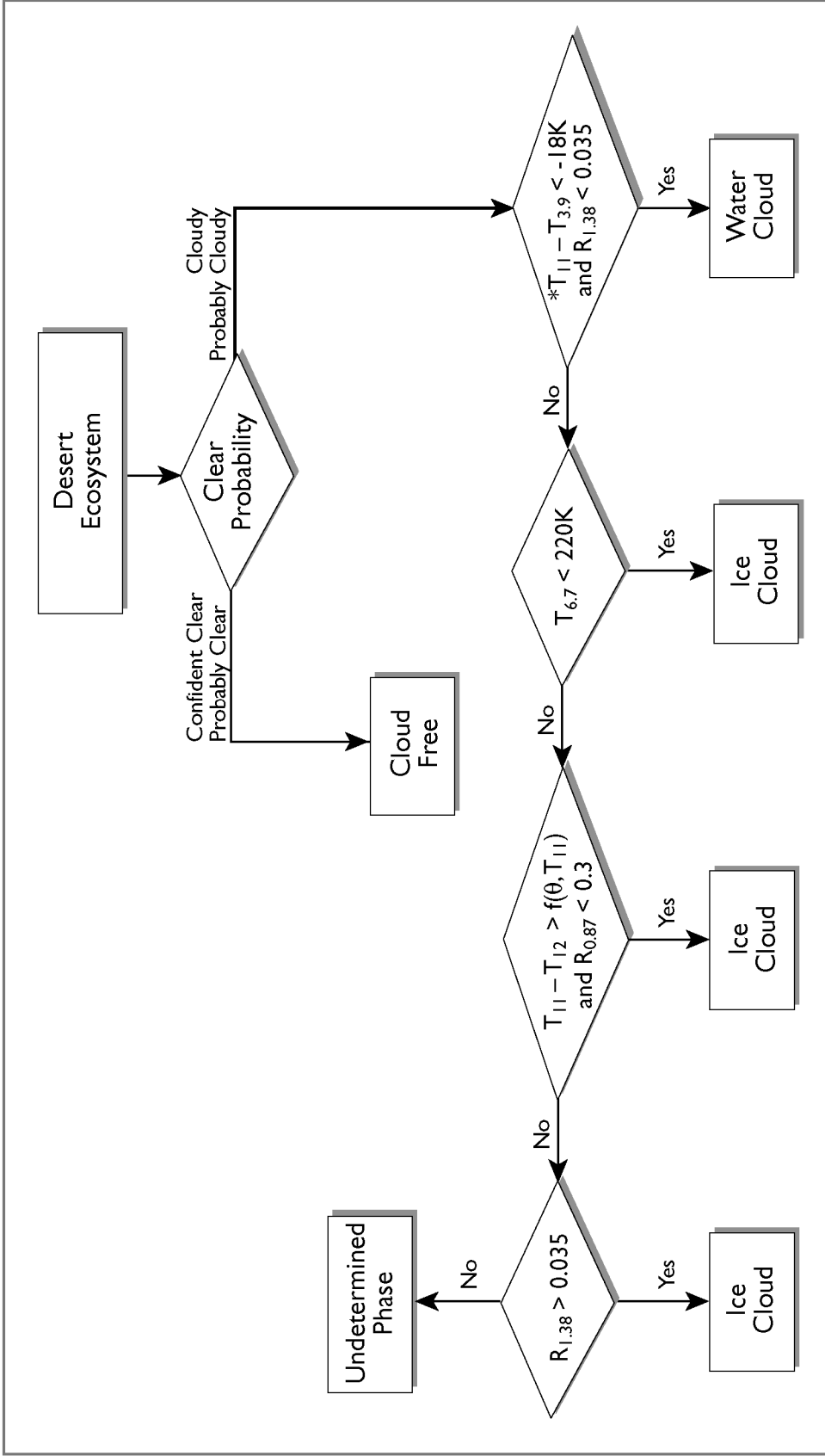

* If $R_{1.38}$ test was not run, use only $T_{11} - T_{3.9}$ test here